

Class of 2023

Dulles High School

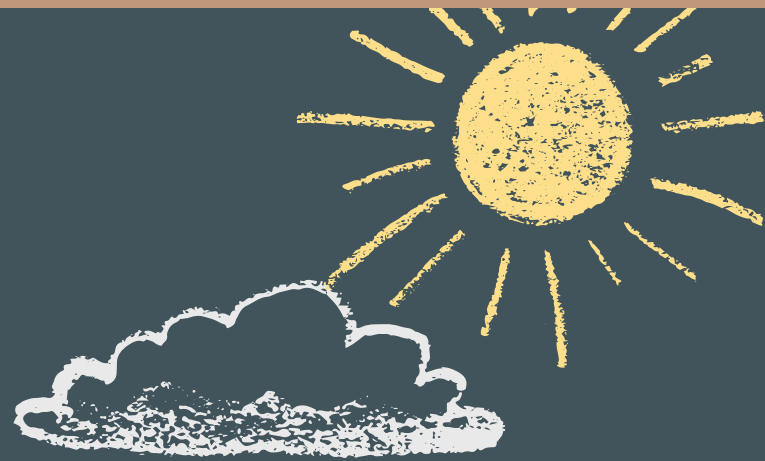



Scan the QR Code
to Sign In!



Order Cap & Gown
Oct 18 & 19 during
all Lunches
\$55
www.herffjones.com

Senior Dates



December 1, 2022

Financial Aid Graduation
requirement DUE



March 27-31, 2023

Senior TSI Testing at
Dulles High School



April 22, 2023

Senior Prom at the Houston
Museum of Natural Science
Sugar Land



May 18, 2023

Senior Walk, Panoramic
Picture



May 19, 2022

Senior Trip (TBD)



To Be Announced

Senior Breakfast &
Graduation



College Applications



Overview

Step 1: Submitted Application (GoApplyTexas, Common App, Coalition, College Website)

Application Essays*

Application Fees (or Fee Waiver)

Step 2: Transcript (via requested Naviance)

Step 3: Test Scores (ACT/SAT)

Step 4: Teacher Letters of Recommendation*

Step 5: Resume & other “recommended” or “optional documents”*

Step 6: Keep track of applications on College portals

Step 7: Financial Aid & Scholarships

Step 1: Submit Application

College App Sites

- ApplyTexas
- Common App
- Coalition
- Common Black App
- University Websites

College Admissions Research

- 3 safe schools
- 3 target schools
- 2 dream schools
- Deadlines
- Applications
- Requirements

Deadlines

- Early Action/Priority
- Dearly Decision
- Regular Decision
- Rolling Admissions
- MUST Complete ALL aspects of the application by this deadline

Essays

- Start early - 3 peer reviews
- Submit via application
- *Not always required

Application Fee

- Pay application at the time of applying
- Fee Waivers for students on free and reduced lunch

Submitting

- SUBMIT
- Do not let an application "sit"

Step 2: Transcripts

Official Request

- Request *AFTER* submitting applications
- ALL request are made in Naviance
- Click on "Colleges I'm Applying to" to request

Unofficial Request

- Download from Skyward under Portfolio
- Self Reported Academic Record
- Scholarships

Common App

- Match Common App to Naviance
- Input Official Request
- *Email your counselor*
- Counselor Submits

ApplyTexas / Other

- Input Official Request
- "Direct to the Institution
- Registrar Sends

https://youtu.be/t7rj-l_Y8vk

student.naviance.com/colleges/applying-to

DHS Official Transcript Request

Search for colleges

Share

Colleges I'm applying to

It looks like you are not currently able to apply to Common App schools. Match your Common App account to Naviance Student account to get started.

Match Accounts

Manage Transcripts

Application Milestones

Compare Me

+

+ extended profile available

+ REQUEST TRANSCRIPTS

REMOVE

| College | Type | Deadline | Expected Difficulty* | Transcripts | Office materials | Submission Type | Application |
|---|------|-----------------------------|----------------------|-------------|-----------------------------|-----------------|-----------------------|
| <input type="checkbox"/> + University of Houston | RD | Regular Decision May 31 | N/A | no request | Pending | | Submitted ✓ EDIT MORE |
| <input type="checkbox"/> + Texas A & M University-College Station | RD | Regular Decision December 1 | N/A | requested | Initial materials submitted | | Accepted ✓ EDIT MORE |
| <input type="checkbox"/> + Texas State University | RD | Regular Decision May 1 | N/A | no request | Pending | | Accepted ✓ EDIT MORE |
| <input type="checkbox"/> Wharton County Junior College | RD | Regular Decision August 15 | N/A | requested | Pending | | Accepted ✓ EDIT MORE |

Watch on YouTube

College that I'm attending:

Show Me How

<https://www.screencast.com/t/gxEQkElyo1>

Step 3: Test Scores

Types of College Admissions Testing

- SAT: collegeboard.org
- ACT: actstudent.org
- College Placement Testing
- TSI: accuplacer.org

Test Optional

- College does NOT require a test score for admissions

Sending Scores

- Send through the official testing website
- \$12 per score sent
- Minimum of 2 weeks to send and receive scores
- Schools will ONLY look at your highest score received

TSI Exemptions

- ACT Exemption Standards
 - Composite: 23
 - English: 19 (minimum)
 - Math: 19 (minimum)
- SAT Exemption Standards
 - Evidence Based Reading & Writing: 480 (minimum)
 - Math: 530 (minimum)
 - NO COMBINATION SCORE



Step 4: Letter of Recommendations

Step One

- Research the letter of recommendation requirements for each college or university you are applying to.

Step Four

- Submit your admissions application for the university. Add the college to the Colleges I am Apply To list in Naviance.

Step Two

- Speak with the teacher IN PERSON no less than three weeks before the deadline NEEDED regarding the letter of recommendation. Provide the teacher with a copy of your resume.

Step Five

- Officially submit the request in Naviance.
- 

Step Three

- Follow up with the teacher via email regarding the request. Be sure to thank the teacher!

Other Recommenders

- Not a DHS Teacher?
- Must follow University guidelines for submitting recommendation letters
- Contact Admission Rep
- Mail in letter of recommendation
- Submit via University portal

<https://youtu.be/ge9eag-M844>

How to Request Letter of Recommendation

student.naviance.com/colleges/applying-to

NAVIANCE BY HOBSON

Home Self-Discovery Careers Colleges Planner

12th Grade

About Me

CLOSE DEMO

Welcome, Demo WARREN!

Search for Colleges

Type a college name

SEARCH

Welcome Seniors!

English

Go

WELCOME TO YOUR SENIOR YEAR

Seniors, be sure you have an [updated email](#) on your account and look at the [Senior Timeline](#) page to be sure that you stay on track this year with your post-secondary plans. Here are a few things to get you started:

College Applications

[Read more](#)

My Favorites



- COLLEGES
I'm thinking about
- COLLEGES
I'm applying to
- CAREERS AND CLUSTERS
I'm thinking about

Important To-Dos and Tasks

Relax, you have no overdue or upcoming to-dos and tasks. However, you can get ahead by going to My Planner to see what's next or create a goal or to-do.

[See All in My Planner](#)

What's New

-  Southern Methodist University will be visiting your school on Wednesday, September 15th, 2021 at 11:00 am [more info](#)
-  United States Naval Academy will be visiting your school on Tuesday, September 21st, 2021 at 11:00 am [more info](#)

[Show Me How](#)

Watch on YouTube

11:15 AM 7/22/2021

Step 5: "Other" Items

**Additional Required Items*

- Self Reported Academic Record
- Resume
- Supplemental Essays
- School Profile/Report
- Counselor Recommendation
- AP Test Scores
- Writing Samples
- Portfolio (Art)
- Audition (Performing Arts)
- Interview
- College Campus Visit



Step 6: Keep Track

University Portal

- After submitting your application, each college will provide you with a "university login"
- Create your account
- Keep track of required admissions items
- YOU WILL NOT BE REVIEWED UNTIL YOU HAVE A COMPLETE APPLICATION



Admissions

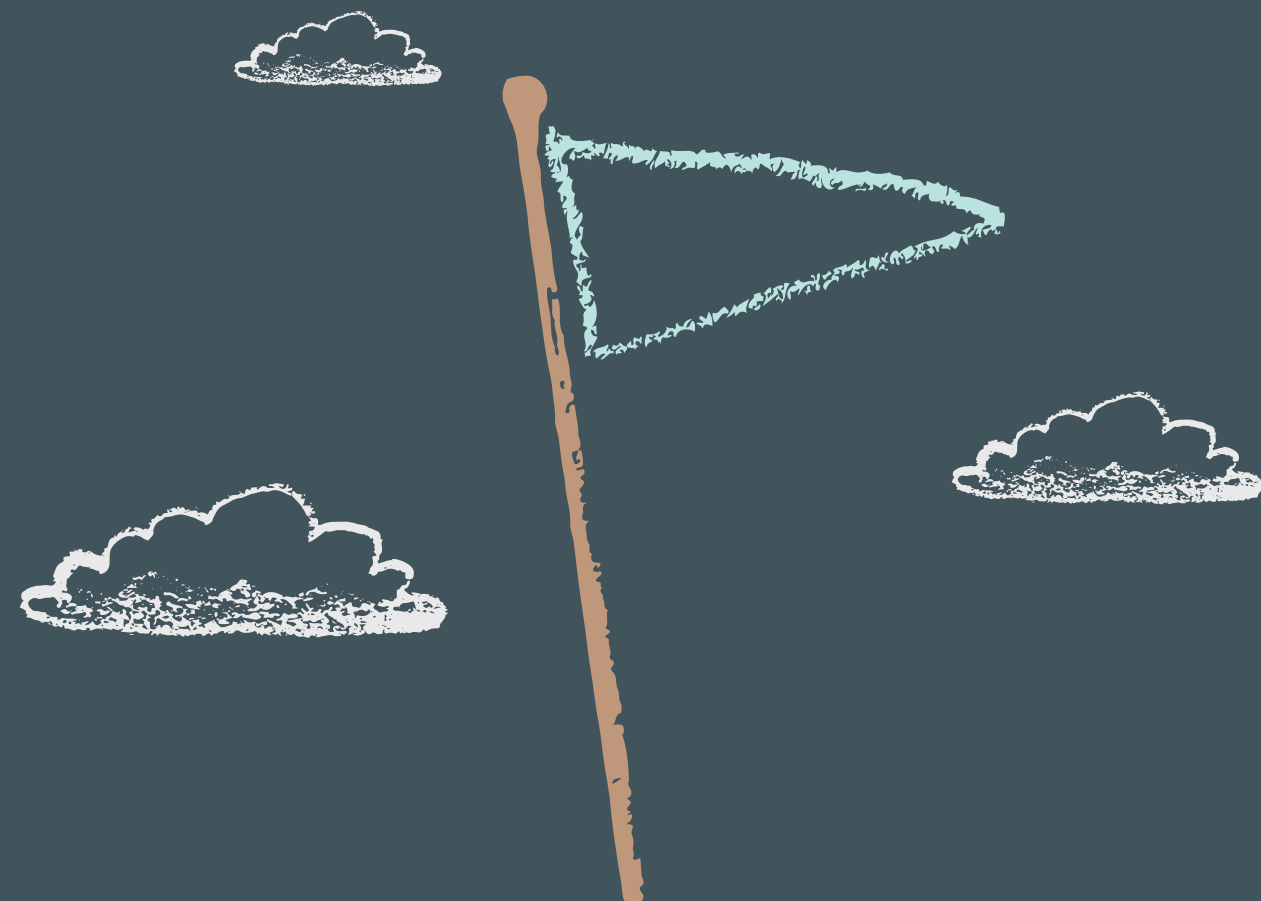

Automatic Admissions in Texas

- Based on GPA/Rank & Test Scores
- Top 10% accepted to all PUBLIC universities in Texas (Top 6% for UT Austin)
- Auto-admit to the College NOT the major



Holistic Review Process

- Students not accepted based on Top 10 or academically, will have their entire application reviewed by the university. (Usually done by the admissions officers for our region)
- This is where the student's essay, resume, grades, activities, and letters of recommendation really come into play!
- Recommend that students who fall into the holistic review process request an interview with the Admissions Officer and/or the Director of Admissions.

Step 7: Financial Aid & Scholarships

FAFSA (Free Application for Federal Student Aid)

- Open October 1
- Grants, Student Loans, Scholarships
- Available to US Citizens & Permanent Residents
- Need Based
- Apply for the 2023-2024 FAFSA
- Use the 2021 Tax return

Scholarships

- University Scholarships
 - Application either in Apply Texas or through the university's website
 - Merit based
 - Need based
- Third Party Scholarships
 - Mrs. Warren's emails
 - List in Naviance
 - E-scholarships
 - Many more sites

Other

- TASFA
 - Texas Application for State Financial Aid
 - Available *ONLY* for DACA, Non-US Citizens
- CSS Profile
 - Mainly for private schools
 - Managed by the College Board
 - Has a fee for submitting application (fee waiver available)



Adding Colleges to Naviance

 Cancel

STEP 1

STEP 2

Add ApplicationRequest Transcript

Which college are you applying to?

University of Houston, Houston, TX



Colleges already in your application list would be unavailable for selection.

App Type

Regular Decision - Fall 2023 term - Fall 2022 - **Deadline May 1**



I'll submit my application

Direct to the institution



☒ I've submitted my application

Add Application

ADD AND REQUEST TRANSCRIPT



Log in to Naviance

Login through Clever and use your FBISD student email address and password



Click on "Colleges I'm Applying to" under my favorites

If using the Common App, after matching your account, your colleges will populate for you



Add Colleges you are applying to

Click on the RED plus sign to add colleges



Senior Wall

Where are you headed next year???



~~~~~



# Senior Survey



*Scan QR Code to Complete the Class of 2023 Survey*



# Questions???



HOME OF THE VIKINGS(281) 634-5600

CHOOLACADEMICSS**STUDENTS & PARENTS**ATHLETICSLIBRARY & MEDIACLUBS & ORGSSTAFFCALENDAR

Home > Students & Parents > College and Career Readiness

COLLEGE AND CAREER READINESS

College and Career Advisor

Senior Information

Grade Level Information >

Dual Credit

Naviance >

FAFSA & Scholarships >

College Planning >

The College Application >

Transcript Requests >

GPA & Rank >

College Admissions Test (SAT/ACT/TSI) >

College & Career Center

Mrs. Warren, your College and Career Advisor is available for students to seek advice in regards to postsecondary planning, assist with college applications, applying for scholarships, revise college essays, inform students about different colleges, and assist with Military recruitment. Parents are also welcome to reach out to Mrs. Warren if they have questions and concerns regarding post-secondary education/careers.

The CCR Center is located in the cafeteria.

Naviance & Family Connection: <https://student.naviance.com/dulleshs>

College & Career Center Sign in

FAFSA/TASFA/OPT-OUT Submission

Scholarship Submission Form 22-23

Scholarship Information

CCR Newsletter

DHS Official Transcript Request

| College                                                   | Type | Deadline         | Expected          | Transcripts | Office materials | Submission Type | Application |
|-----------------------------------------------------------|------|------------------|-------------------|-------------|------------------|-----------------|-------------|
| <input type="checkbox"/> + University of Houston          | RD   | Regular Decision | Test              | Pending     |                  | Submitted       | EDIT MORE   |
| <input type="checkbox"/> + Texas A & M University College | RD   | Regular Decision | Initial materials | Submitted   |                  | Submitted       | EDIT MORE   |